

Training Pathway at the Michael Palin Centre (MPC)

A guide to choosing the most suitable course for you at the Michael Palin Centre
Ali Berquez, Gemma Clarke & Sarah Wheeler

Student SLTs

As a student SLT interested in stammering, which courses can I take?

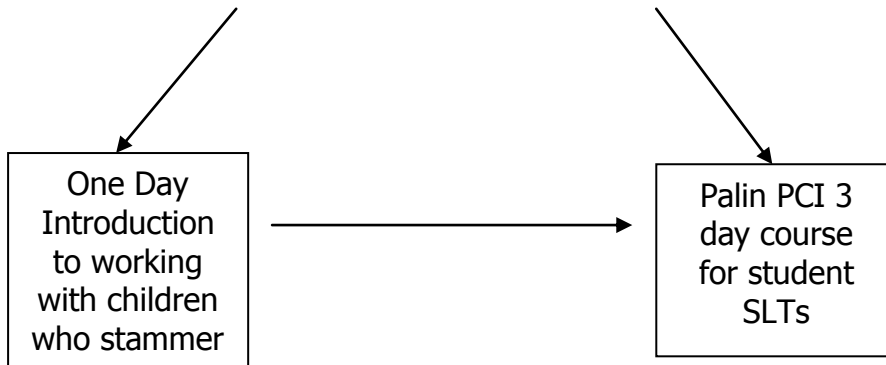

Qualified UK SLTs

I have qualified as an SLT and I'm interested in developing my skills in stammering. Which course would be best for me?

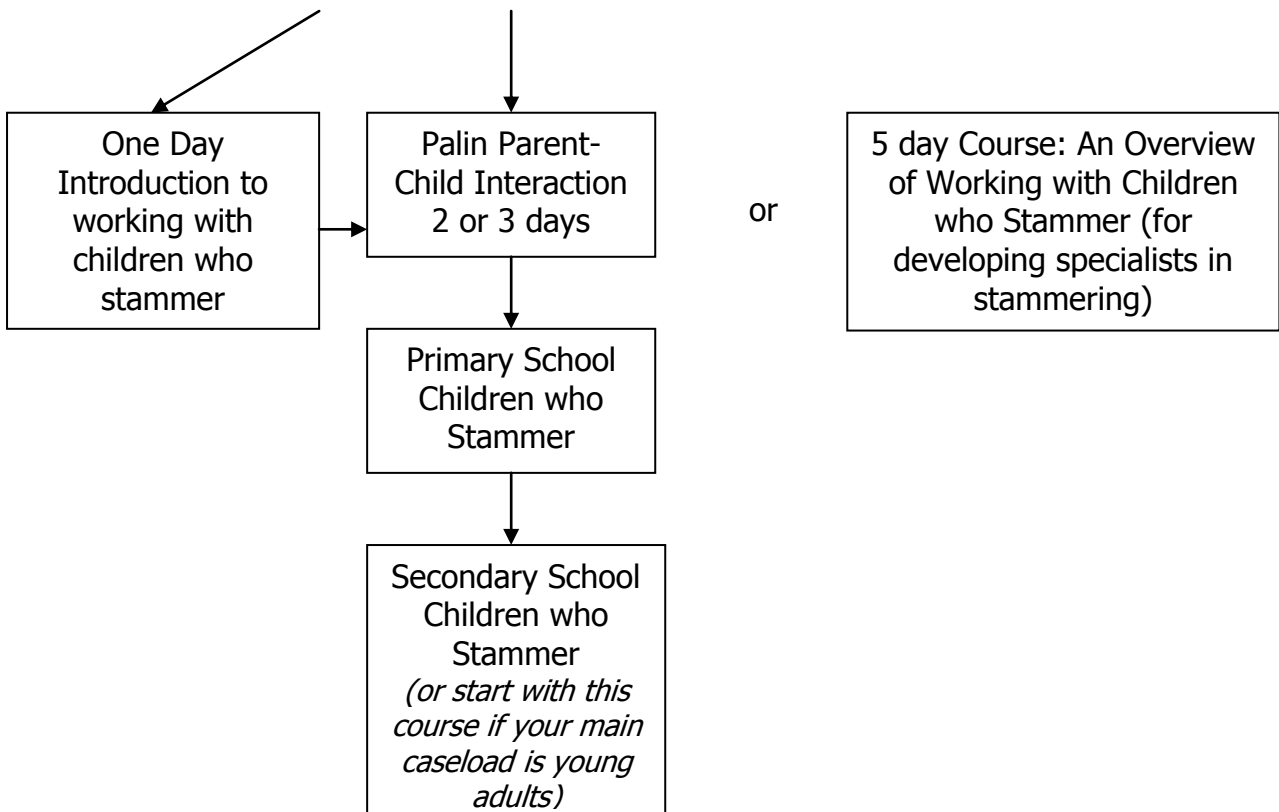

I have experience of working with children who stammer and have already attended a foundation course (e.g. PCI or Working with Primary aged CWS). I would like to develop my skills further. What next?

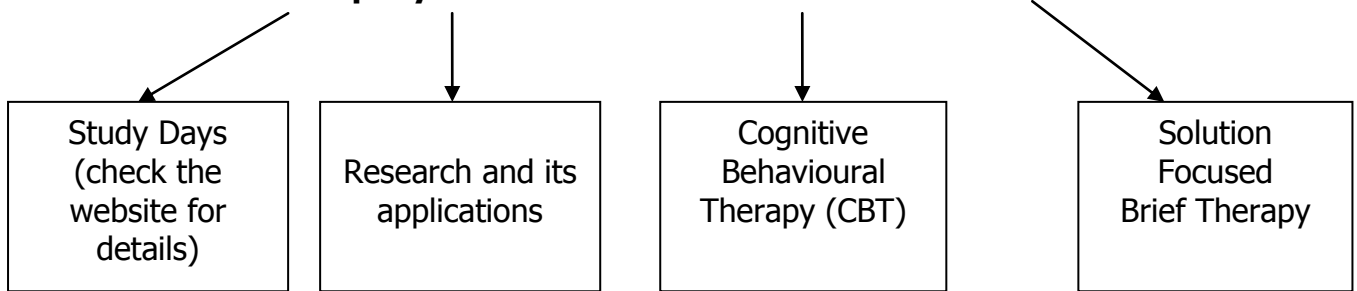

I have completed a training course at the MPC and manage a caseload of children who stammer. I would like some practical experience/observation of assessment and/or therapy. What are my options?

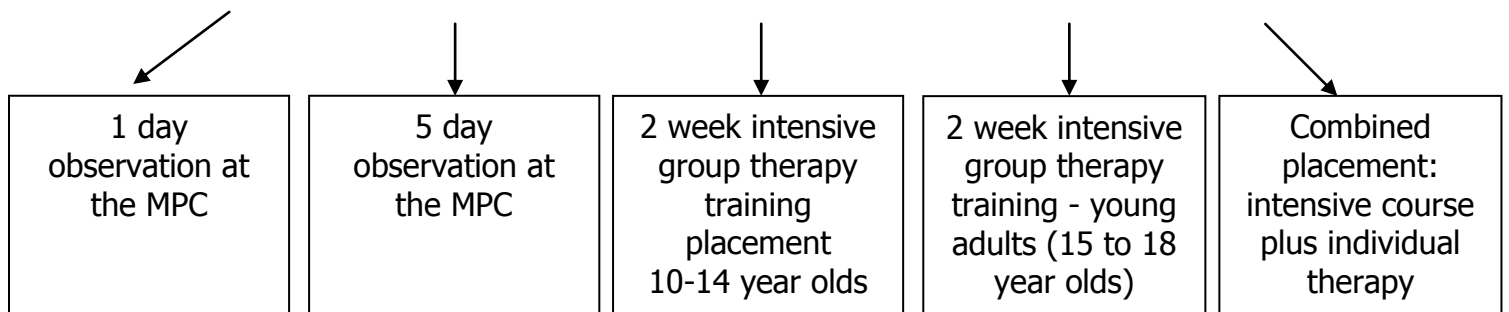

Please consult the 'Trainee' section of the MPC website for further details

I would like to discuss my stammering client(s) with a specialist SLT at the MPC. What are my options for receiving support?

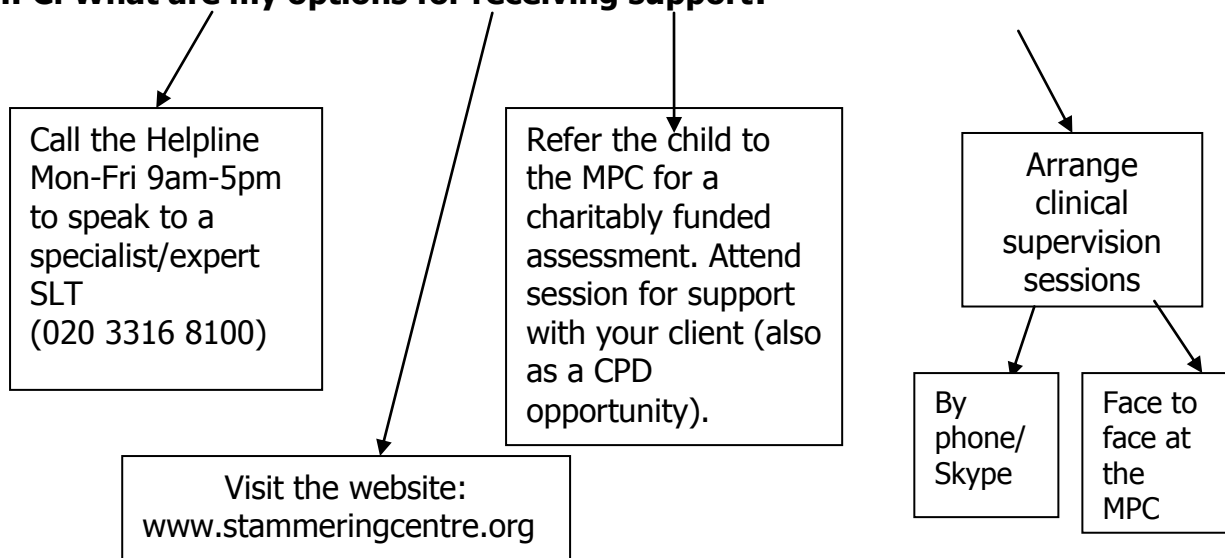

Non-UK SLTs

I am an SLT working outside the UK, how can I access training/support at the MPC?

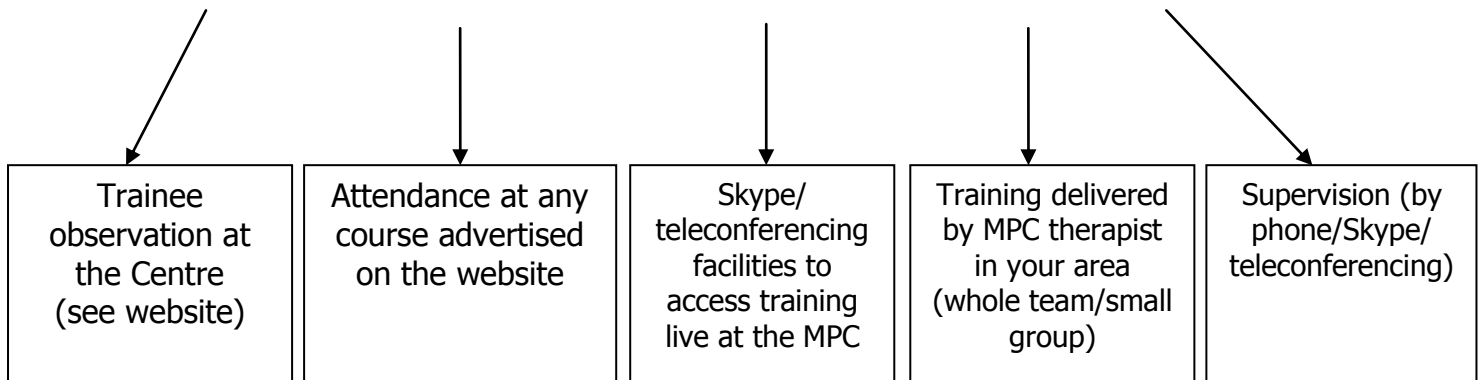

Managers

I am an SLT Manager who would like to access training for my (whole) team. What are the options?

1. Any of our courses can be run at your own local trust by an MPC therapist (most popular are our 'core courses' below)

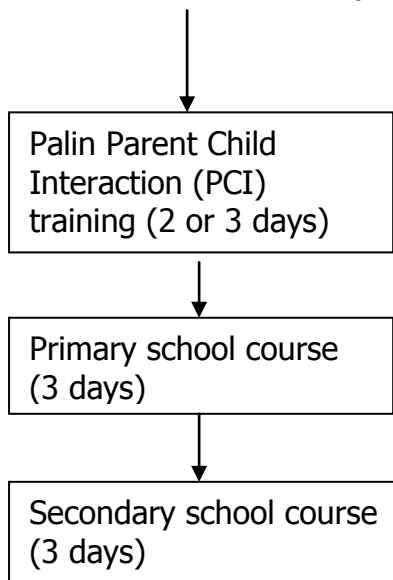

2. Specific training

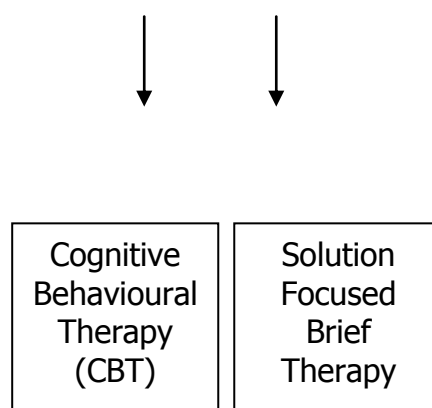

3. Bespoke training

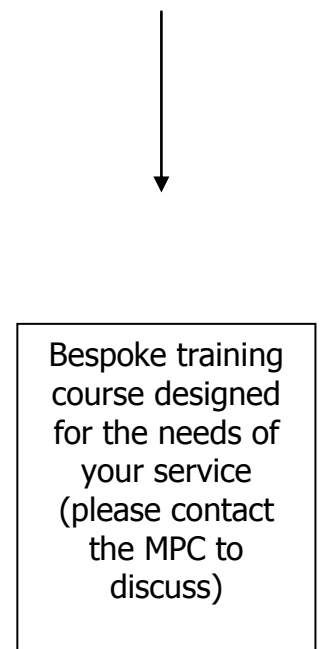

If you are interested in pursuing a career as a Speech and Language Therapist, please feel free to browse the Michael Palin Centre website to learn more about working with children who stammer. Unfortunately we are unable to offer observation placements to people who are not yet qualified SLTs.